

hiscale

Video In. Brilliance Out.

Jiří Janiga

IBC 2023

hiscale
OBVIOUS FUTURE

scale
In. Brilliance Out.

jobs
WORKFLOWS

The future
of media is
scalable.

Transcode
without
boundaries.

flics
TRANSCODING

AI
OWN

FIL
CONCEP

FINDS
INTERV

GE
WHILE

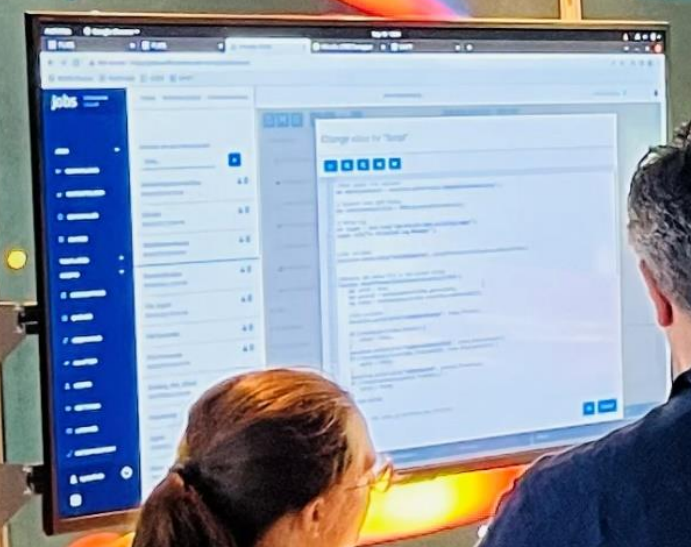

e
mplex
workflows
easy.

hiscale.com/events

Novinky pro IBC

1. AVID INTEGRACE

2. RAW FORMÁTY

3. HARMONIC

4. OBVIOUS FUTURE

AVID Integrace: Woody

Checkin souborů do AVID

MediaCentral a Interplay

Získání souborů z AVIDu zpět

Vlastní vytvoření OP-Atom
souborů

RAW Formáty

R3D

BRAW

Cannon RAW

ARRI RAW

Pracujeme na Sony

JOB S LITE: Storage Dashboard Harmonic

Využití disků:

- Dostupnost souborů
- Počet souborů
- Počet složek
- Využití místa

Předdefinované filtry pro různé pohledy

Seznam všech workflow

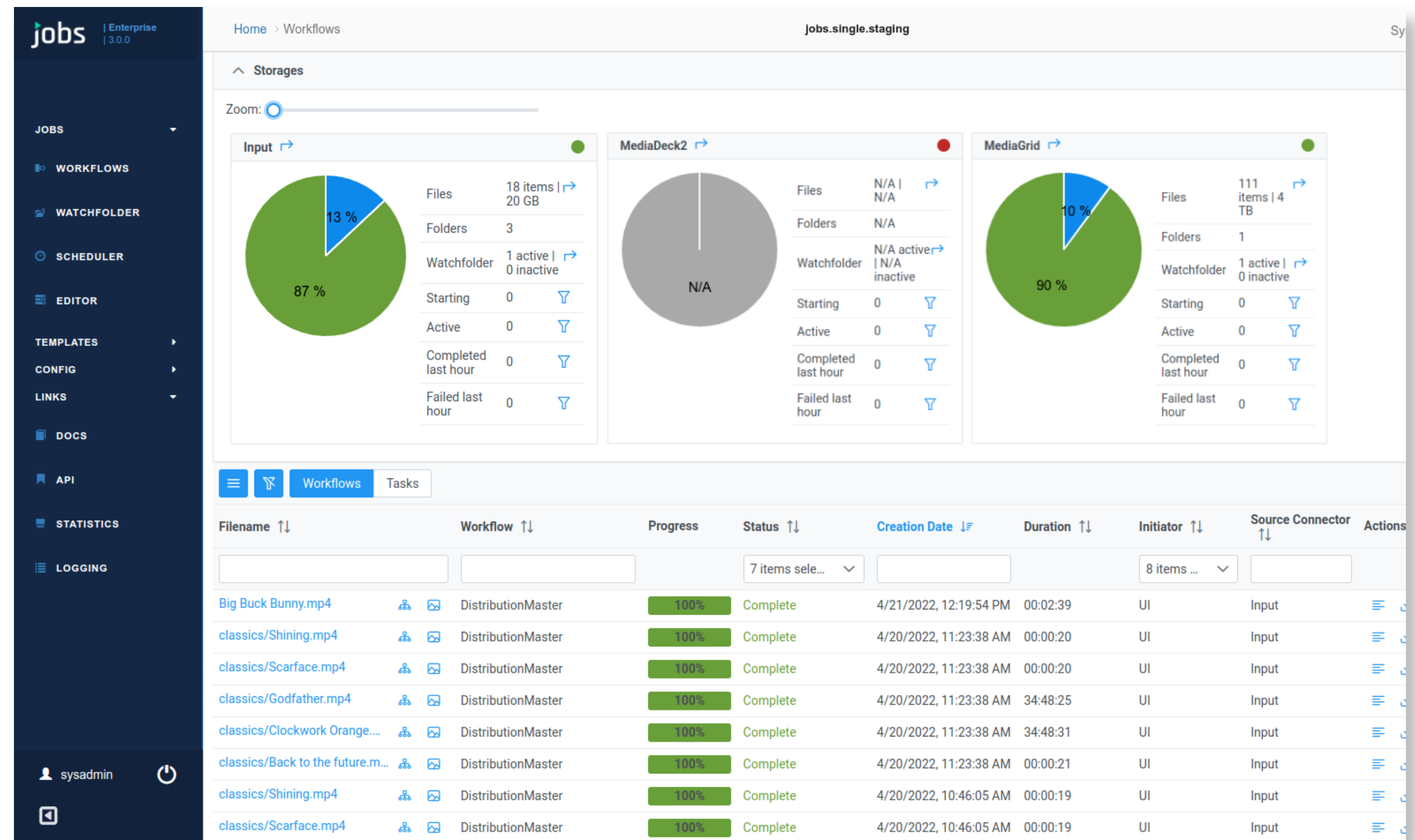

JOB LITE: Hlavní funkce Harmonic

Zrcadlení souborů

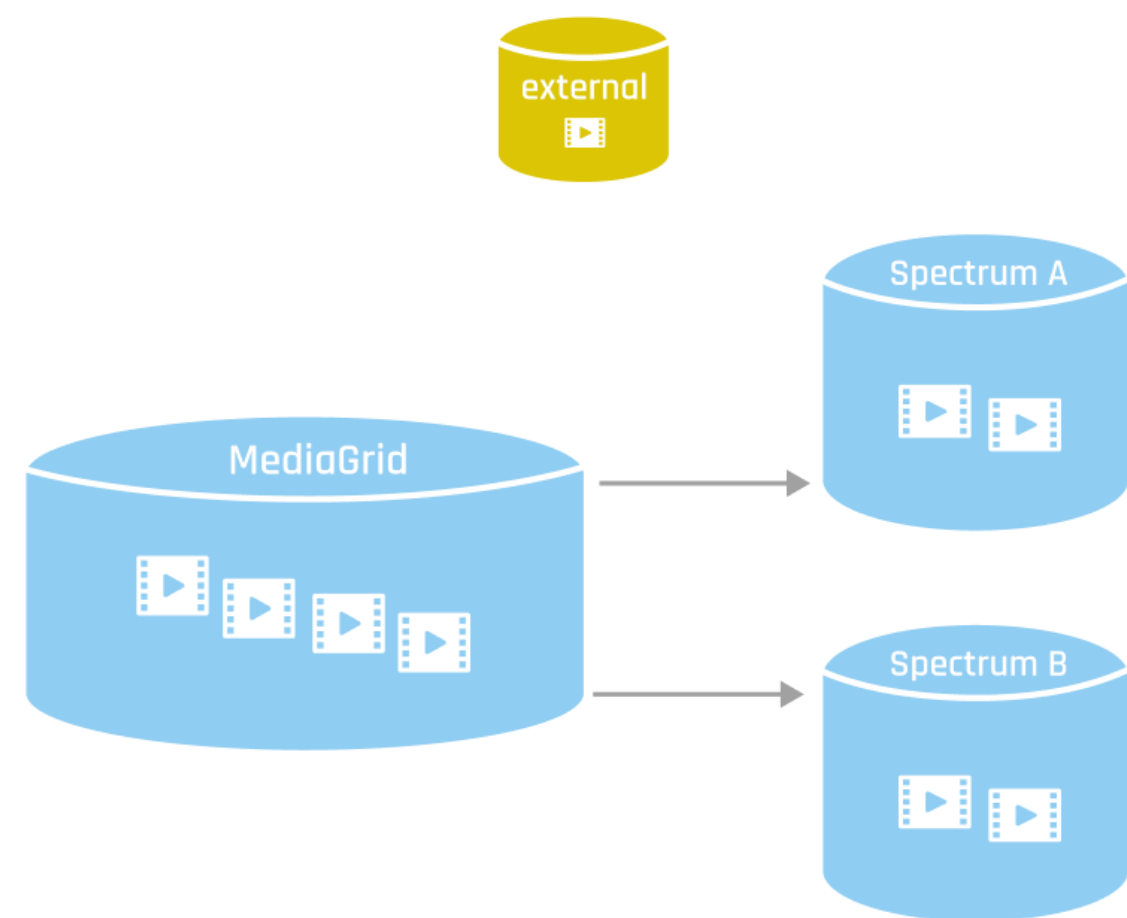

Mazání souborů – Auto, Manuální,
Staří, Zaplnění disků

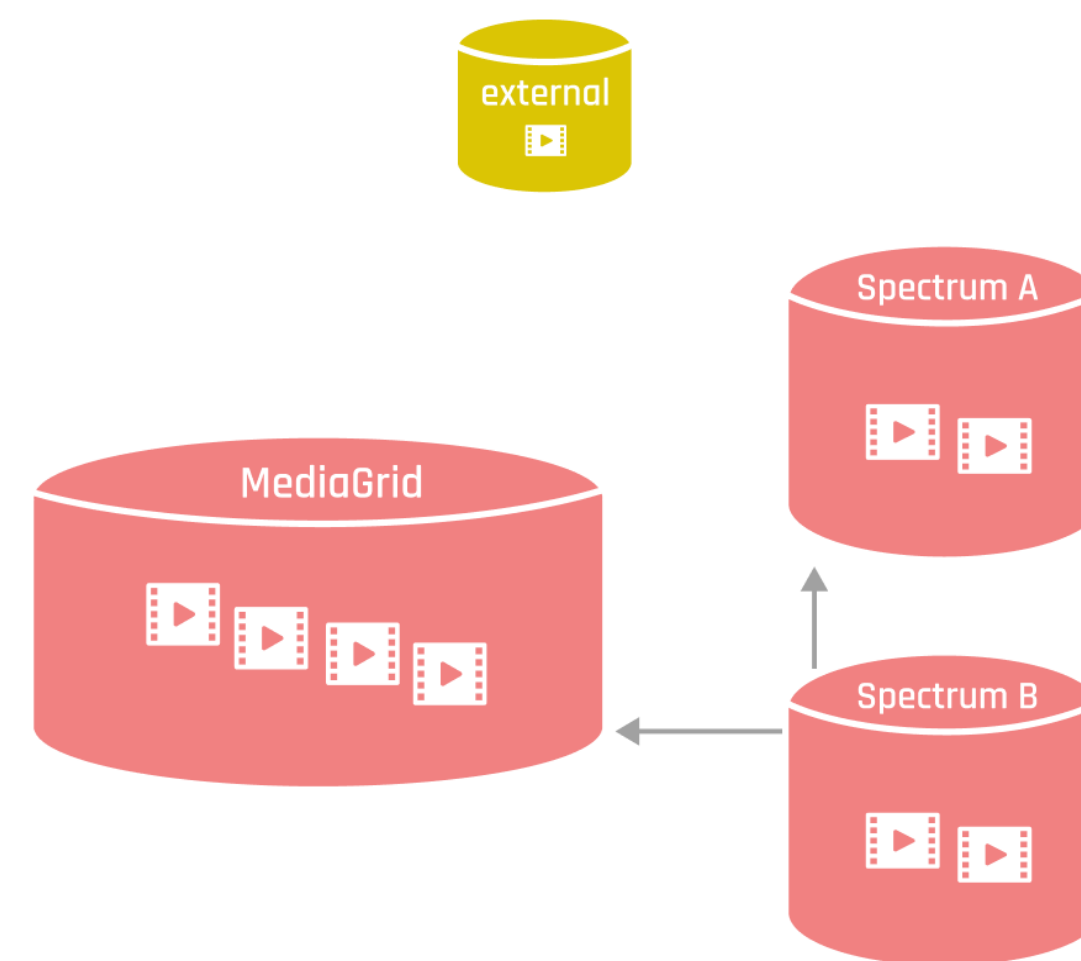

Workflow

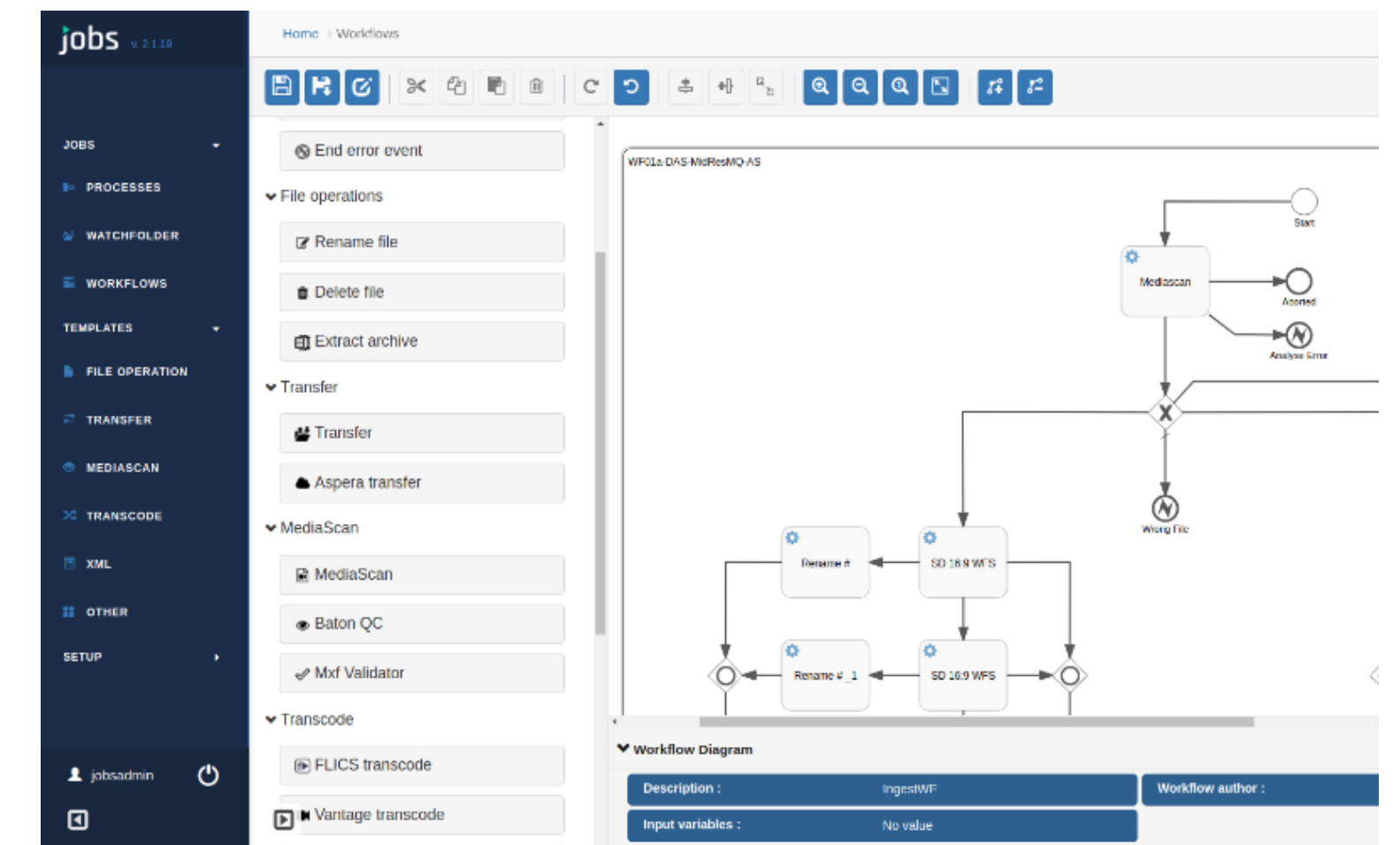

Obvious Future

Obvious Future

Chat GPT vyhledávání

Bez tagování

Bez popisu metadat

8x rychlejší indexace než realtime

Live indexace

Momentálně on-premise

Vyvinuto editorem pro editory – 80/20

The logo for 'jobs' features the word 'jobs' in a dark blue, lowercase, sans-serif font. A small green triangle is positioned above the letter 'j', pointing to the right.

Video Workflow Platform

Co je JOBS?

Video workflow systém

Platforma s vlastní integrací

On-premise nebo cloud

RestAPI

Adaptér

Toolbox pro inženýry

TOOLBOX pro inženýry

JavaScript Code ve workflow

- Custom Plugins (SDK)

- Existující napojení

Command Line integrace

Workflow Diagram			
Description :	No value	Workflow author :	No value
Input variables :	No value	Exclusive start :	<input type="checkbox"/>
Execution limit :	No value		

FILES A MANAGEMENT

Read, rename, analyse, transfer,
delete

SMB, FTP/SFTP, NFS, EFS, S3

Workflow / Label	Go To	Progress	Status	Creation Date	Duration	Template	Actions
▼ DistributionMaster	[Icons]	17%	Running	10/4/2023, 12:45:20 PM	00:00:28		[Icons]
Baton QC	[Icon]	52%	Running	10/4/2023, 12:45:34 PM	00:00:14	Baton-Template	[Icons]
Script - Verify ScanResults	[Icon]	100%	Complete	10/4/2023, 12:45:34 PM	00:00:00		[Icons]
MediaScan - Inspection	[Icon]	100%	Complete	10/4/2023, 12:45:29 PM	00:00:04	Mediascan	[Icons]

Uživatelský vstup

Webhooks, SNMP a

Email notifikace

Kanály v MS Teams a Slack

Workflow / Label	Go To	Progress	Status	Creation Date
DistributionMaster		33%	Running	10/4/2023, 12:45:20 PM
Checking User To Do		0%	Waiting	10/4/2023, 12:46:02 PM
Script - Verify BatonResults		100%	Complete	10/4/2023, 12:46:02 PM
Baton QC		100%	Complete	10/4/2023, 12:45:34 PM

JOB

The JOBS API documentation

Created by hiscale GmbH
 See more at <http://www.hiscale.com>
[Contact the developer](#)

adapter

Show/Hide | List Operations | Expand Operations

connectors

Show/Hide | List Operations | Expand Operations

dashboardviews

Show/Hide | List Operations | Expand Operations

GET /dashboardviews

Implementation Notes
 Returns a list of dashboardview objects

Parameters

Parameter	Value	Description	Parameter Type	Data Type
size	<input type="text" value="10"/>	number of dashboardview objects to return	query	integer
from	<input type="text" value="0"/>	The first element to return	query	integer
api-version	<input type="text" value="2 (default)"/>	Jobs API version.	header	integer

Response Messages

HTTP Status Code	Reason	Response Model	Headers
200	ok		

[Try it out!](#)

DELETE /dashboardviews/{id}

GET /dashboardviews/{id}

PUT /dashboardviews/{id}

license

Show/Hide | List Operations | Expand Operations

logs

Show/Hide | List Operations | Expand Operations

processes

Show/Hide | List Operations | Expand Operations

system

Show/Hide | List Operations | Expand Operations

tasks

Show/Hide | List Operations | Expand Operations

RestAPI

Uživatelské účty

Výstupy

Users List:

- demouser - Viewer - JOBS User
- jobsoperator - Operator - JOBS User
- jobsvviewer - Viewer - JOBS User
- SportsOperator - Operator - JOBS User
- sysadmin - Admin - JOBS User
- sysviewer - Viewer - JOBS User

User Details for 'sysviewer':

- NAME:** sysviewer (with a 'Rename' button)
- PASSWORD:** [Redacted]
- ROLES:**

<input type="radio"/>	Admin
<input type="radio"/>	Operator
<input checked="" type="radio"/>	Viewer

Buttons at the bottom of the user details panel include: 'Set Default Workflow Roles', 'Configure Workflow Roles', 'Save item', 'Copy item', and 'Delete item'.

The logo for 'flics' is displayed in a dark blue, lowercase, sans-serif font. The letter 'i' is stylized with a red triangle pointing to the right, positioned above the dot of the 'i'.

Elastic Transcoding Cluster

**THANK YOU
FOR VISITING.
SEE YOU AT
IBC2024**

13 - 16 SEPTEMBER

Jiri Janiga

jiri.janiga@hiscale.com